

- GENERAL NOTES:**
1. USE TYVEK OR EQUIVALENT ON ROOF AND SIDEWALLS.
 2. BASEMENT UTILITY WINDOWS TO PROVIDE GLAZING TO MEET STATE REGULATIONS.
 3. GUTTERS AND DOWNSPOUTS TO BE PROVIDED WHERE REQUIRED.
 4. PROVIDE FLASHING ABOVE ALL WINDOWS AND DOORS.
 5. DOUBLE JOISTS BELOW ALL PARTITION WALLS.
 6. VENT ATTIC SPACE TO MEET STATE CODE REQUIREMENTS.
 7. ALL CONCRETE TO BE A MINIMUM OF 2500 PSI STRENGTH AT 30 DAYS.
 8. OWNER AND CONTRACTOR SHALL ASSUME ALL RESPONSIBILITY CONSTRUCTION AND CONFORMANCE WITH ALL STATE AND LOCAL RULES AND REGULATIONS.

INSULATION NOTE:
 FLOORS ABOVE UNHEATED AND BELOW HEATED SPACE - 6" R-19 FIBERGLASS INSULATION OR BETTER.
 CEILINGS ABOVE HEATED AND BELOW UNHEATED SPACE - 9" R-30 FIBERGLASS INSULATION OR BETTER.
 EXTERIOR WALLS ABUTTING HEATED SPACE - 3 1/2" R-13 FIBERGLASS INSULATION OR BETTER.

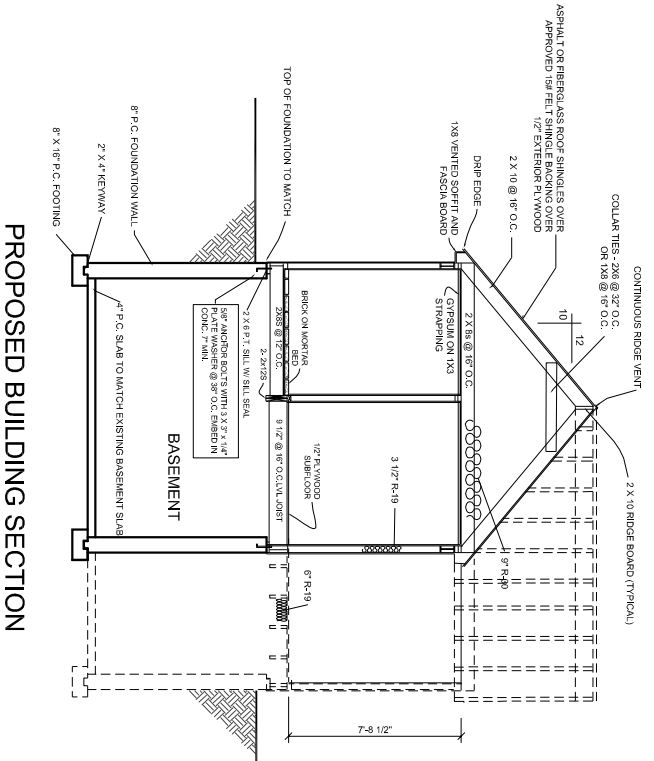
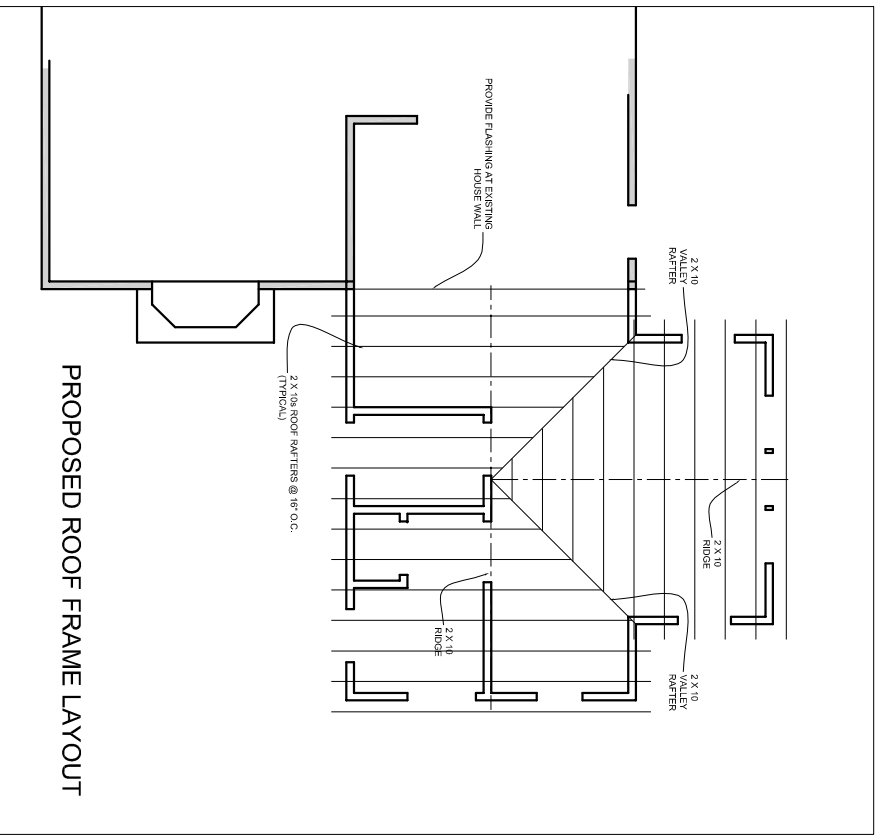

PROPOSED BUILDING SECTION

HEADER SCHEDULE

SIZE OF HEADER	SUPPORTING ROOF ONLY	SUPPORTING 1 STORY ABOVE	SUPPORTING 2 STORY ABOVE
MAX. LENGTH	MAX. LENGTH	MAX. LENGTH	MAX. LENGTH
2 - 2 X 8 S	4'-0"	N/A	N/A
2 - 2 X 8 S	5'-0"	5'-0"	N/A
2 - 2 X 8 S	10'-0"	8'-0"	5'-0"

GREYWINING DESIGN
 131 QUAKER MEETINGHOUSE ROAD, EAST SANDWICH, MA 02537
 www.greywining.com (508) 888-0886

PROPOSED KITCHEN ADDITION

DATE: APRIL 5, 2009
 SCALE: 1/4" = 1'-0"

PROJECT: ABRIL RESIDENCE, 14 MAUSET STREET SANDWICH, MA ADDITIONS & RENOVATIONS
 PROJECT NO. G090319 SHEET: **A3** OF 3